МЕНУЭТ
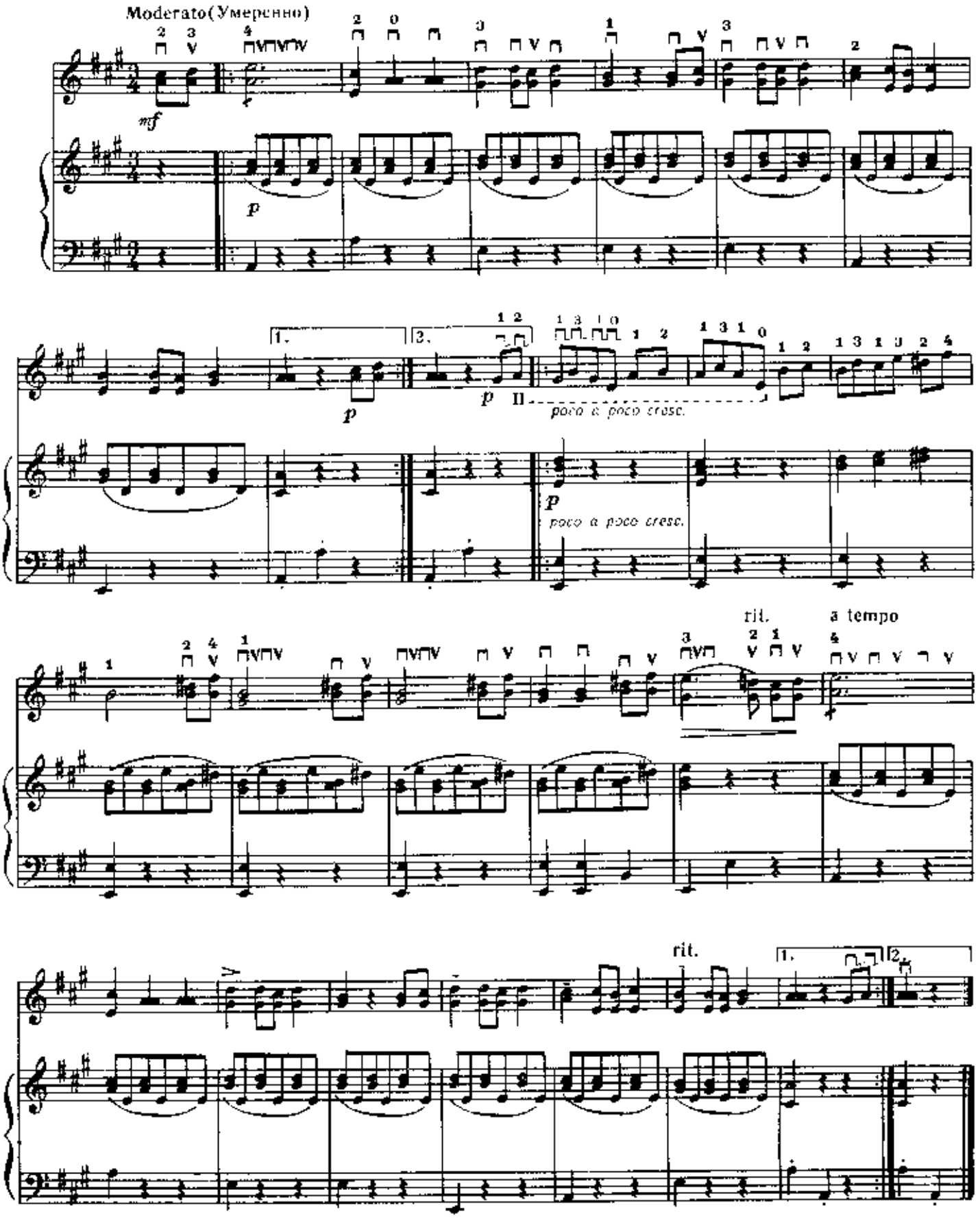
Й. ГАЙДН